

THE CHILL ZONE

Annandale State School Tuckshop

DRINKS

Chocolate Milk	\$3.00
Strawberry Milk	\$3.00
Orange Popper	\$2.00
Apple Popper	\$2.00
Tropical Popper	\$2.00

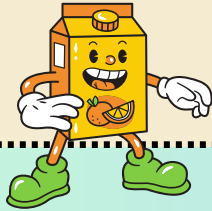

SNACKS

Popcorn Bag	\$1.00
Fruit Bag (seasonal fruit)	\$2.00
Muffin (Banana or Blueberry)	\$2.00
Zucchini & Bacon Slice	\$2.00
Grazing Bag	\$2.00

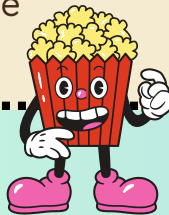

FROZEN TREATS

Zooper Dooper	\$0.50
Dixie Cup	\$2.00
Frozen Yoghurt	\$2.00

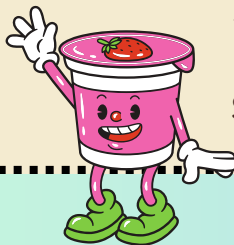

HOT FOOD

Mini Sausage Roll	\$1.50
Party Pie	\$1.50
Garlic Bread	\$3.50
Sauce (BBQ or Tomato Sauce)	\$0.50



SANDWICHES

Fresh or Toasted

Ham & Cheese	\$4.00
Ham, Tomato & Cheese	\$4.00
Chicken & Cheese	\$4.00
Chicken, Tomato & Cheese	\$4.00
Cheese	\$3.00
Cheese & Tomato	\$3.00

Fresh Spread Sandwichs

Jam	\$2.00
Vegemite	\$2.00
Vegemite & Cheese	\$2.50

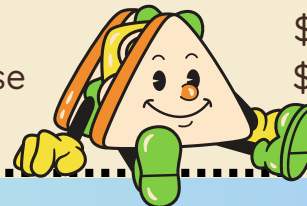

DAILY SPECIALS

\$5.50

Tuesday - Spaghetti & Meatballs
Wednesday - Macaroni & Cheese
Thursday - Fried Rice
Friday - Lasagne



Open Tuesday, Wednesday, Thursday
and Friday for first break.

11:10 to 11:30 for sale of drinks and
treats only.

All orders to be made via Flexischools.